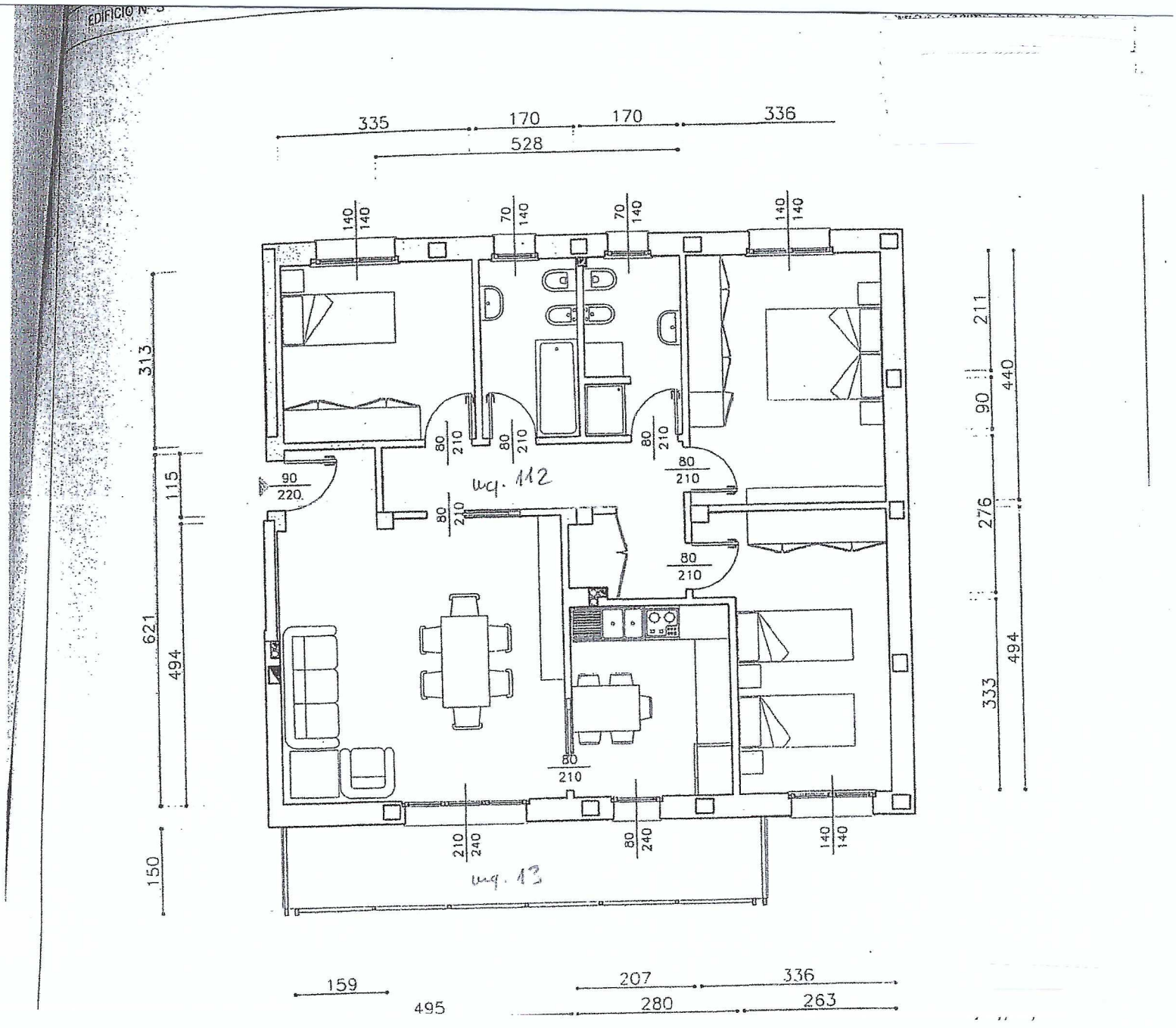
EDIFICIO N.
335
170
170
336
528
140
140
70
140
70
140
140
140
313
115
621
494
150
211
440
90
276
494
333
80
210
80
210
80
210
80
210
90
220
80
210
80
210
80
210
210
240
80
240
140
140
159
495
207
336
280
263